

Planning Permit No. 4/PP/75/92
APPROVED
 SUBJECT TO THE CONDITIONS IN THIS OFFICE LETTER.
 No. 4/4390/92 Date 7-92
 %
 FOR MEMBER SECRETARY
 MADRAS METROPOLITAN
 DEVELOPMENT AUTHORITY
 MADRAS - 600 008.

SCHEDULE OF JOINERY

DOORS	P1	4'0" x 7'0" (1.22 x 2.13)
	P2	5'0" x 7'0" (1.52 x 2.13)
	P3	2'0" x 7'0" (0.61 x 2.13)
WINDOWS	W1	4'0" x 6'0" (1.22 x 1.83)
	W2	3'0" x 6'0" (0.91 x 1.83)
VENTILATOR	V1	4'0" x 2'0" (1.22 x 0.61)

SPECIFICATIONS

BY W.C. IN CM 1:5 FOR SUPER STRUCTURE
 PLASTERING IN CM 1:5 FOR WALLS AND CEILING
 RCC 1:2:4 FOR LINTOL, COLUMNS, BEAM AND ROOF SLAB
 WEATHERING COURED TREATMENT ON TOP
 MOSAIC FLOORING

AREA STATEMENT

GTD EXTENT 668.88/200
 PRO. GROUND FLOOR 3625.58/328.57
 PRO. FIRST FLOOR 3755.17/348.55
 PRO. TERRACE FLOOR 144.71/13.48
 TOTAL 7525.71/690.60
 58.3 3.47

REFERENCE

SCALE 1" = 8'0" (1:60)
 DATE 8-2-92
 DRAWN BY
 CAP

INDEX

PROPOSED WORK
 EXISTING ROAD
 SITE BOUNDARY

PROPOSED NURSERY SCHOOL BLDG. IN PLOT NO. R.42B. S.NO. 135/1 PT. 1. 3.3 PT. & 176. PT. 2 VILLAGE ANNA NAGAR WEST. EXTN. MADRAS.

For VALLIAMMAL EDUCATIONAL TRUST
A. Arunachalam
 Founder

OWNER'S SIGNATURE
A. Arunachalam
 PHONE: 4831558
 A. ARUNACHALAM, D.C.E. CORPORATION LICENSED SURVEYOR, ALANDUR, AME.T. ... U.N. ... I.P (S. No. 2), Kalsingar, Neruneri Road, SALIGRAMAM, MADRAS-600 008, LICENSED SURVEYOR

CONSULTING ARCHITECT
 ARCHITECTS AND ENGINEERS
 9, DE. ANNAPPA STREET
 ADAMBAYAM, MADRAS 600 008
 PHONE: 437743

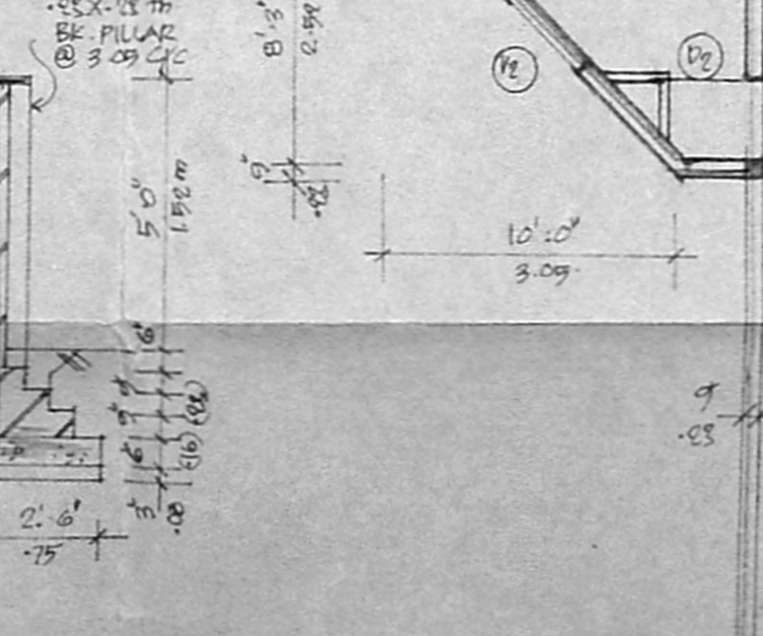
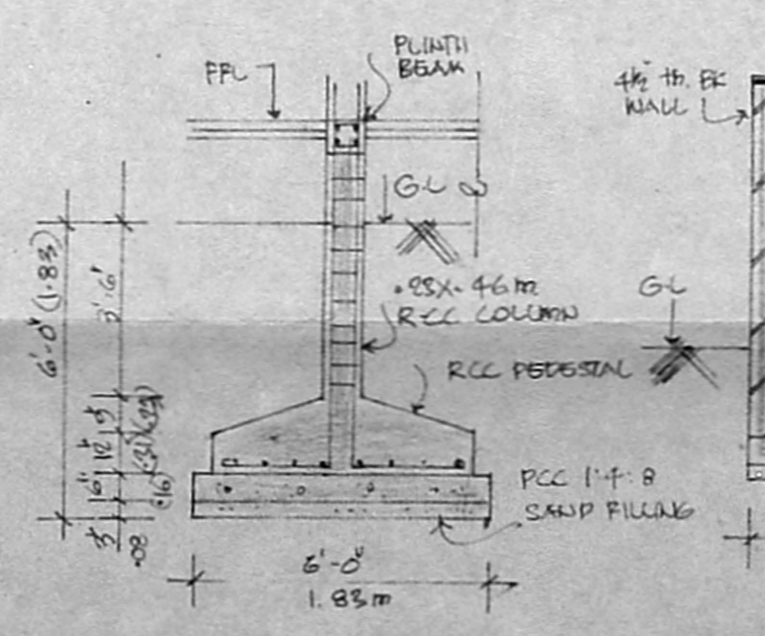
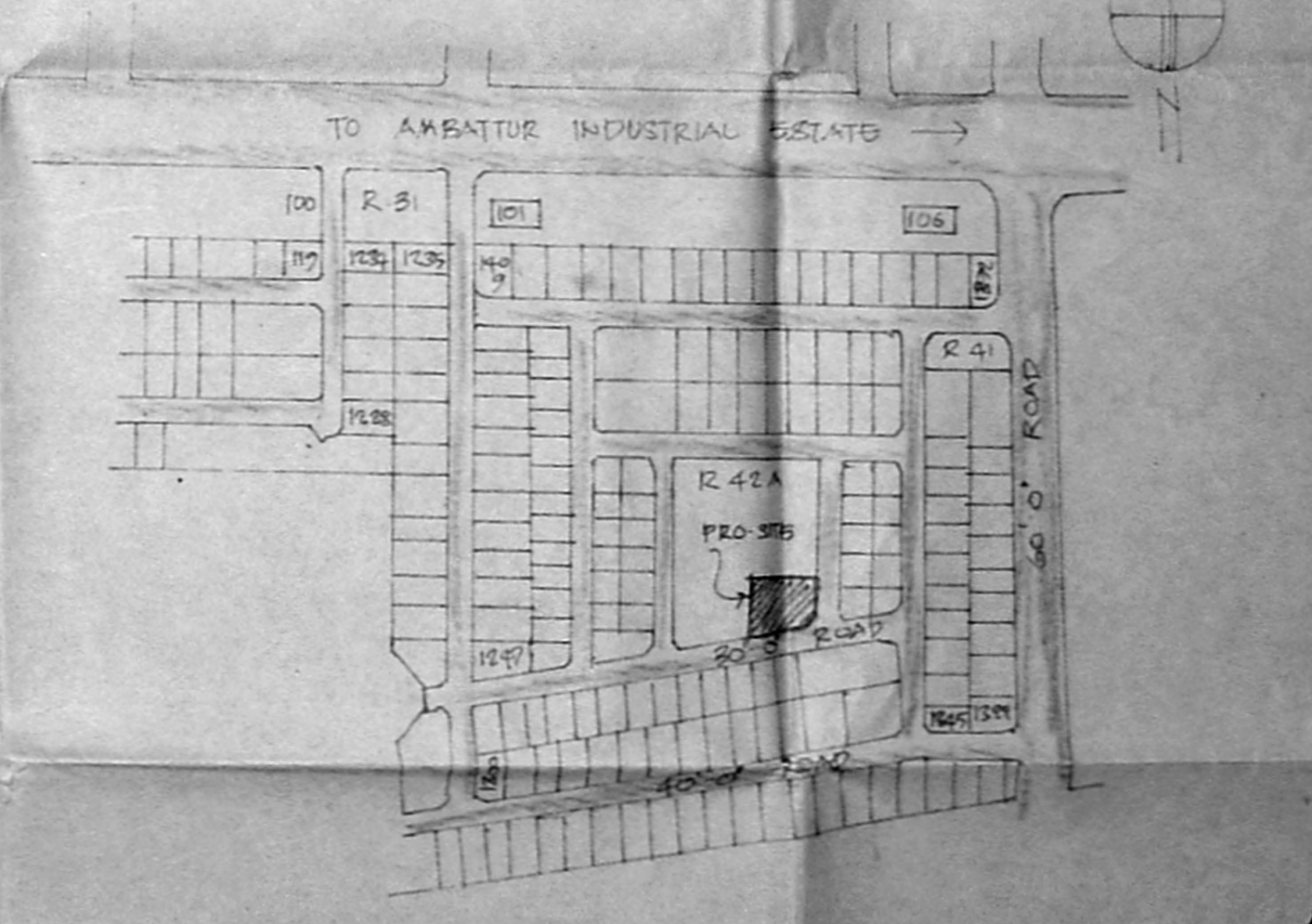
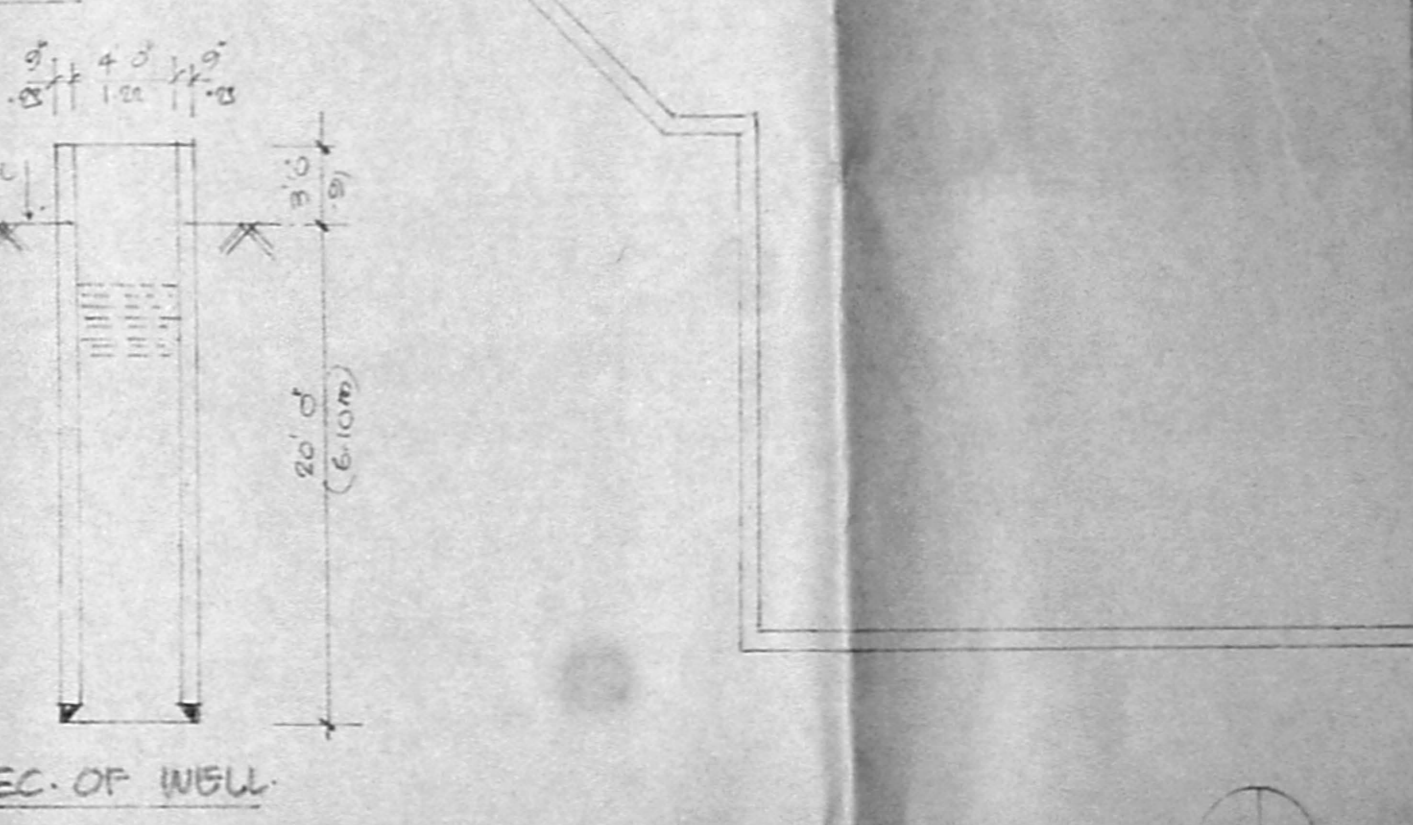
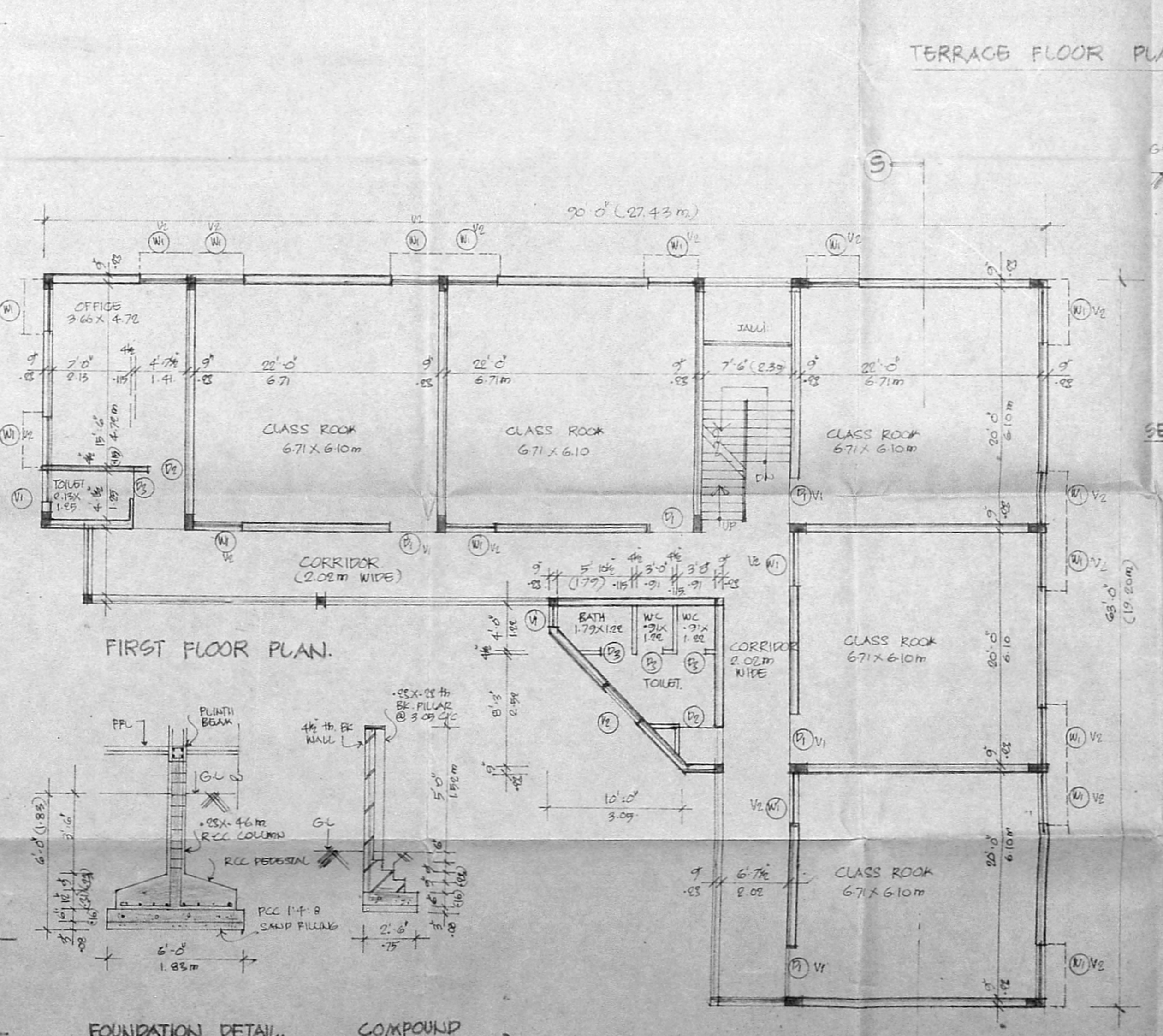
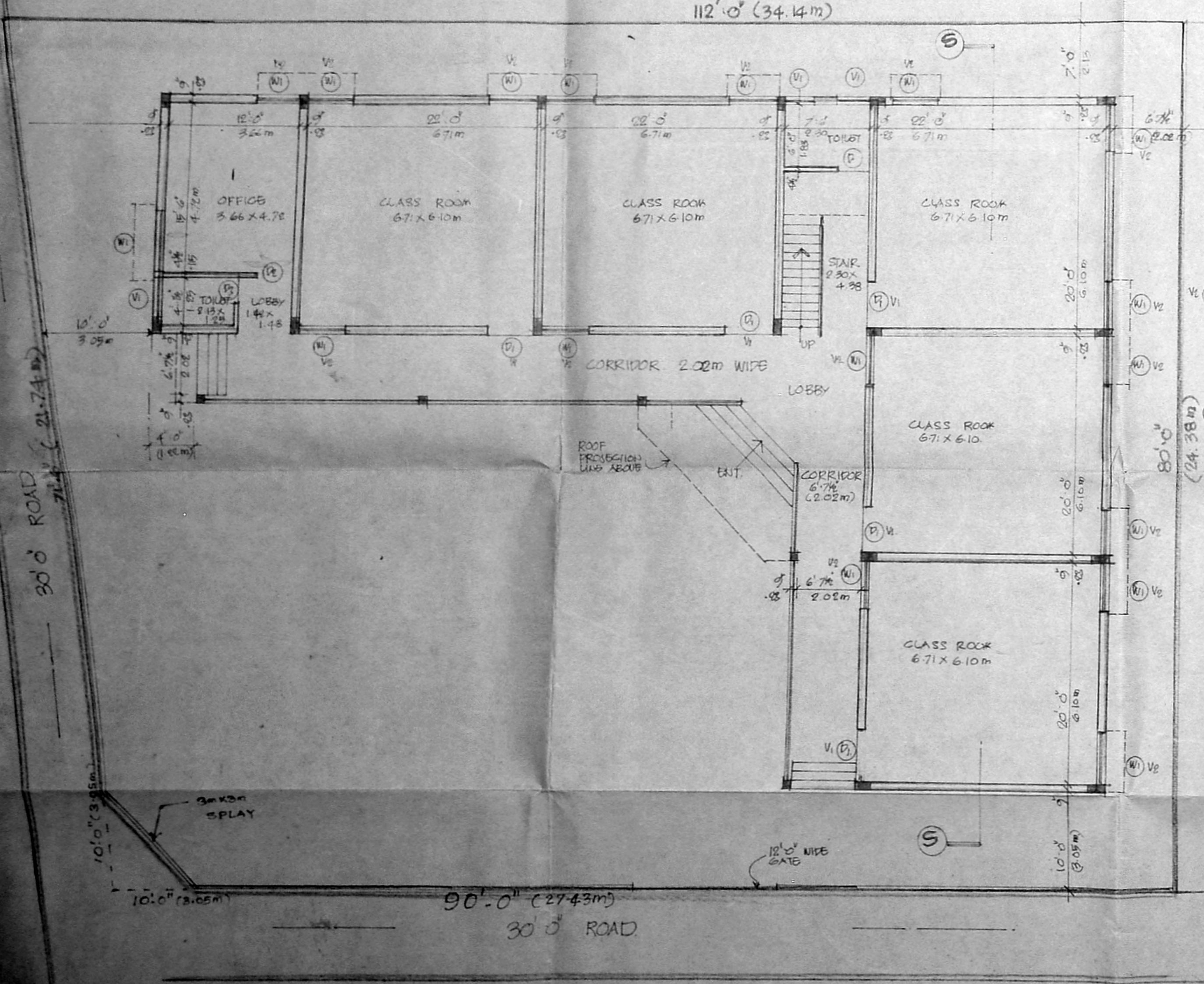
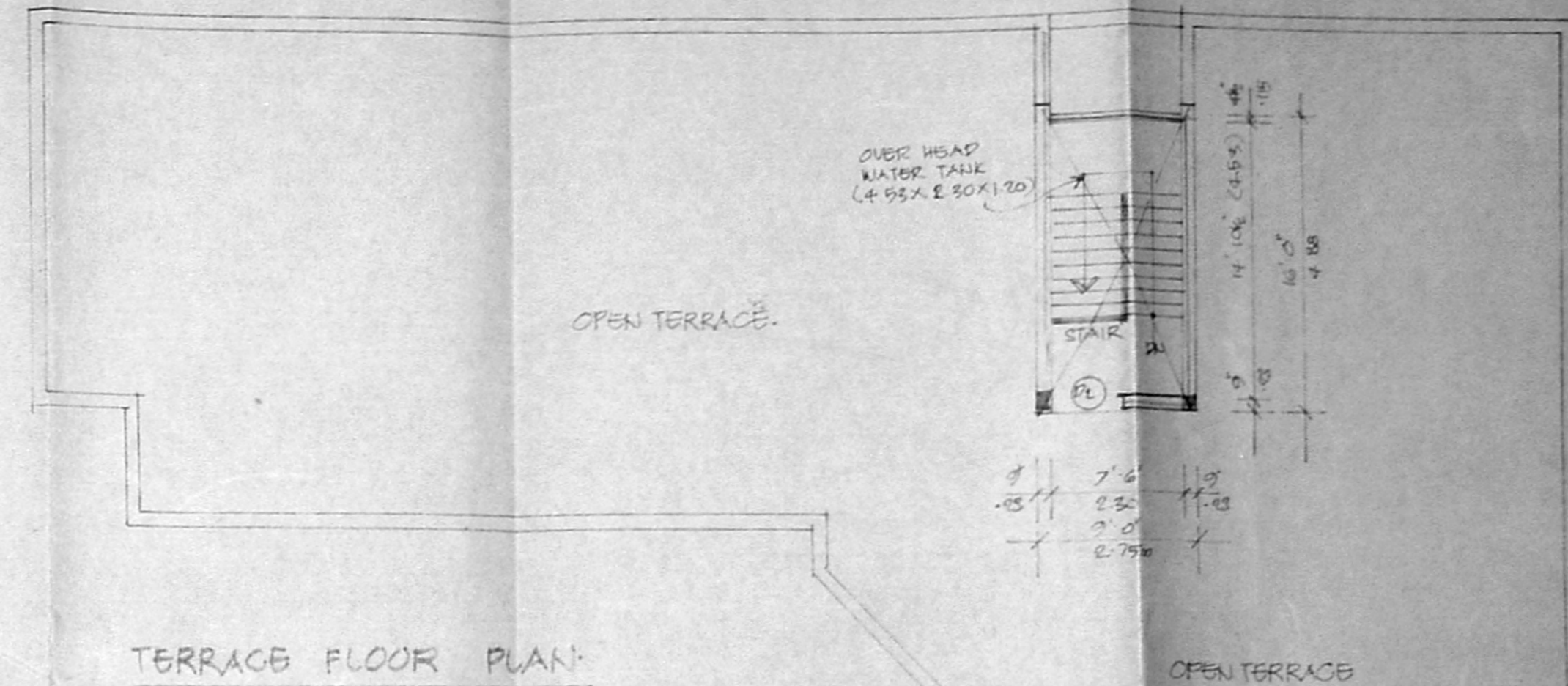
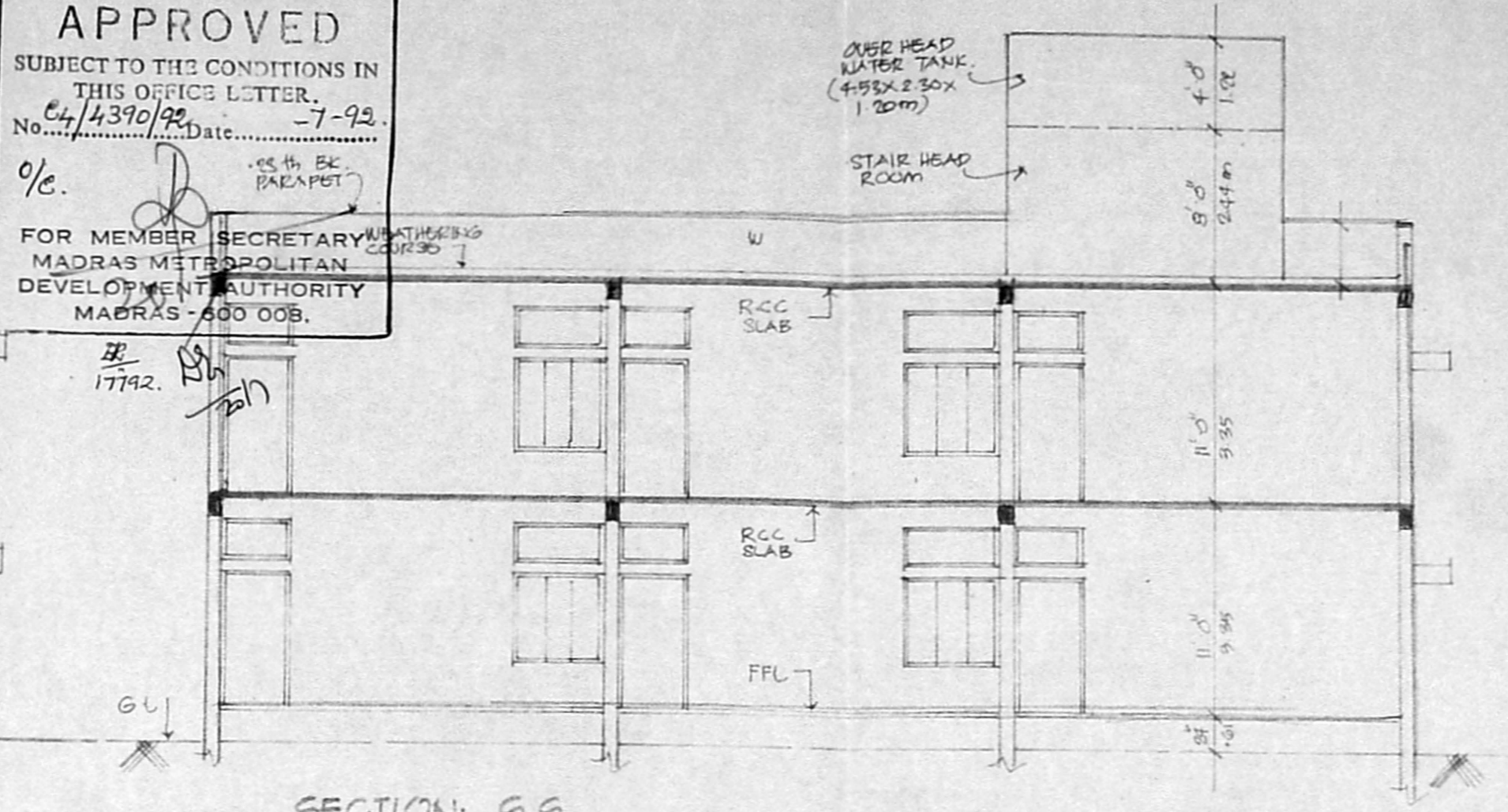
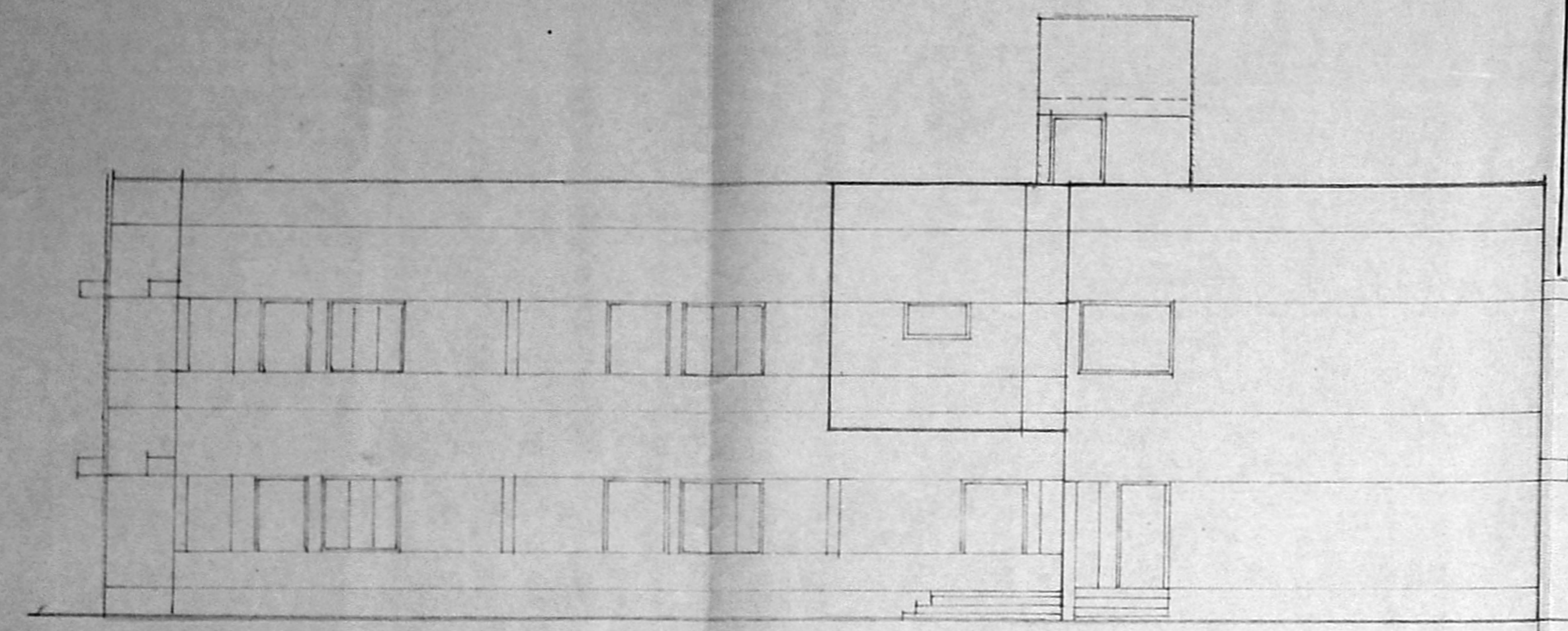

SITE CUM GROUND FLOOR PLAN.

FOUNDATION DETAIL.

SCALE 1" = 4'0" (1:30)

COMPOUND WALL SECTION.

KEY PLAN. (NOT TO SCALE)